Cadets 2003 Lick
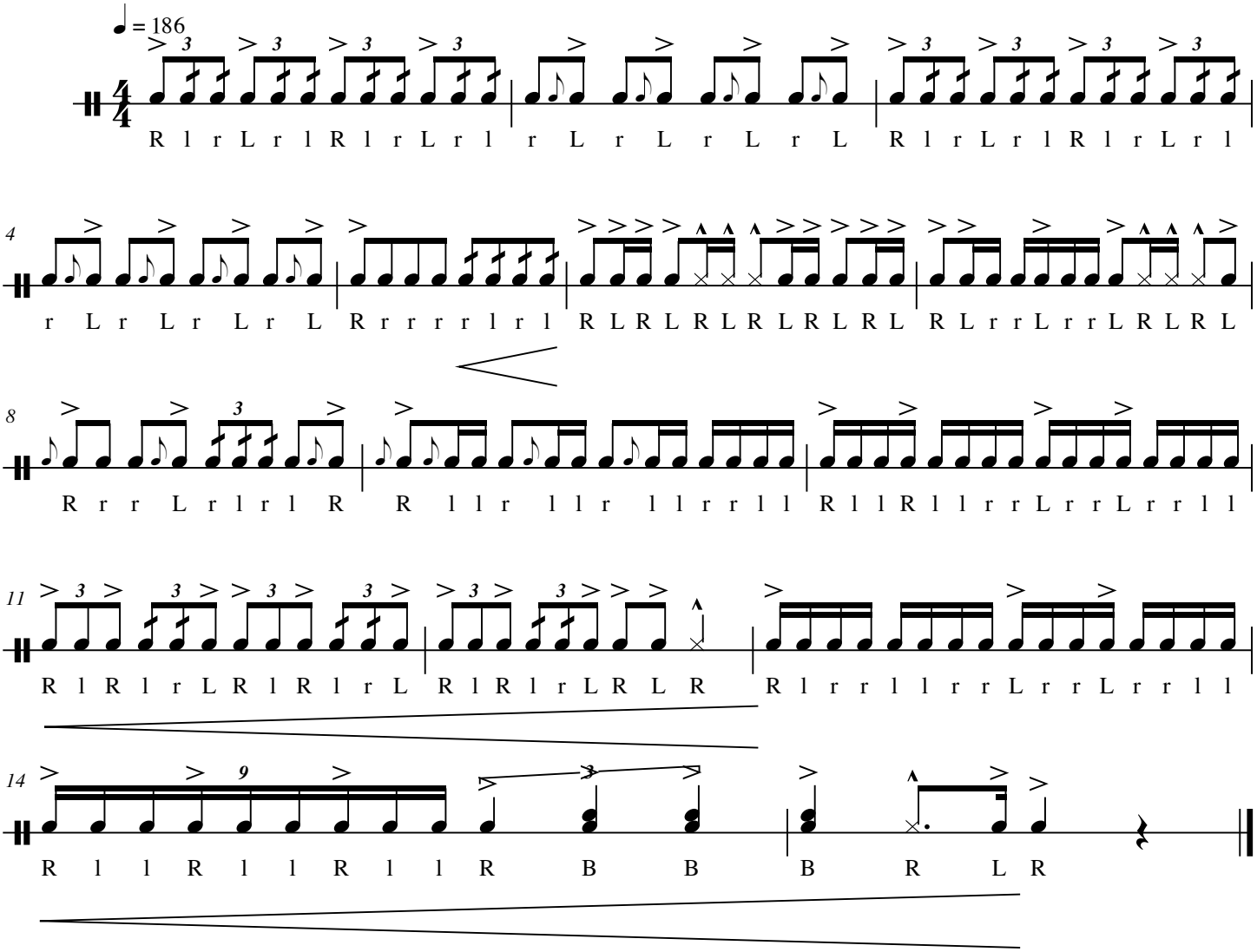
Tom Aungst