

1ST TRACK

BLUE MOON

Staff 1: Chords: G^{\flat} , B^{\flat} , A , G^{\flat} , F , E .
Staff 2: Chords: G^{\flat} , B^{\flat} , A , G^{\flat} , F , E . Annotations: "LEAD", "A", "B".
Staff 3: Chords: G^{\flat} , B^{\flat} , A , G^{\flat} , F , E . Annotations: "1st", "12", "TO UPS".
Staff 4: Chords: G^{\flat} , B^{\flat} , A , G^{\flat} , F , E . Annotations: "E", "D", "ENS".
Staff 5: Chords: G^{\flat} , B^{\flat} , A , G^{\flat} , F , E . Annotations: "OPEN D", "D".
Staff 6: Chords: G^{\flat} , B^{\flat} , A , G^{\flat} , F , E . Annotations: "LEAD".
Staff 7: Chords: G^{\flat} , B^{\flat} , A , G^{\flat} , F , E . Annotations: "E", "CODA", "2".
Staff 8: Chords: G^{\flat} , B^{\flat} , A , G^{\flat} , F , E . Annotations: "LEAD", "1st", "12", "D\$ AL CODA".
Staff 9: Chords: G^{\flat} , B^{\flat} , A , G^{\flat} , F , E . Annotations: "CODA".
Staff 10: Chords: G^{\flat} , B^{\flat} , A , G^{\flat} , F , E . Annotations: "LEAD".

2nd TROMB BLUE MOON

3rd TRUMB

BLUE MOON

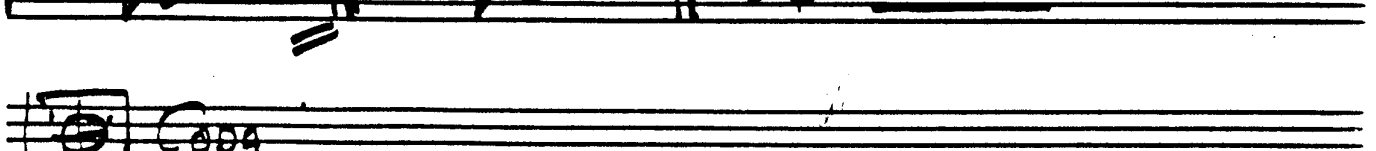
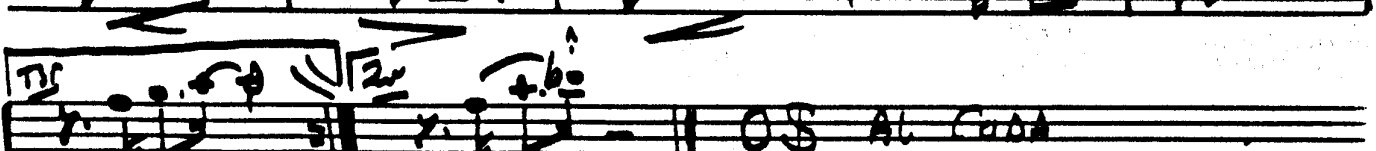
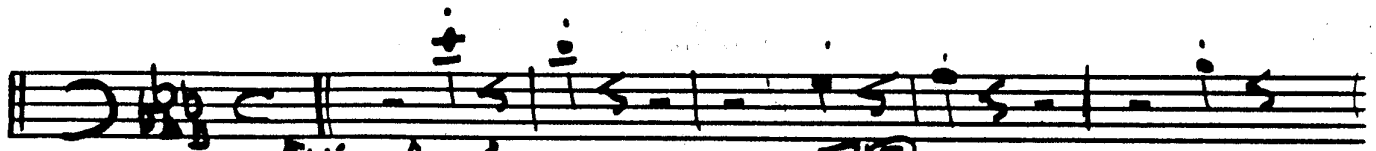

TRONS BLUE MOON

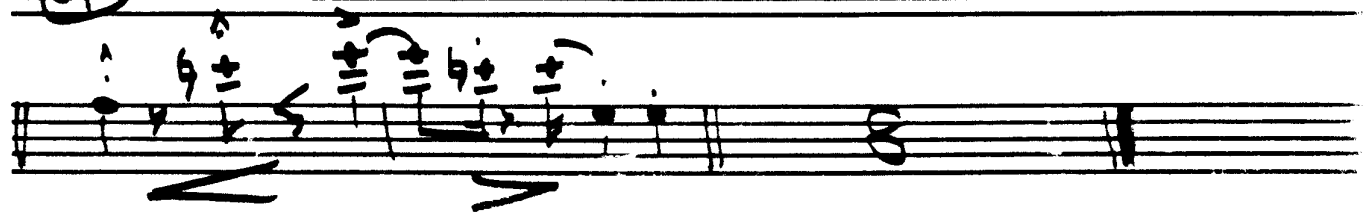
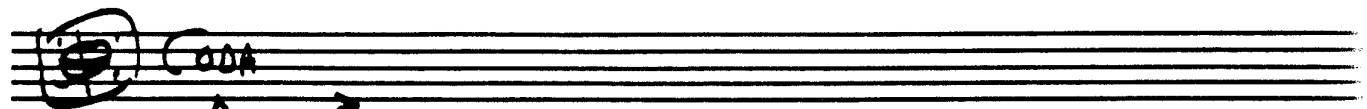
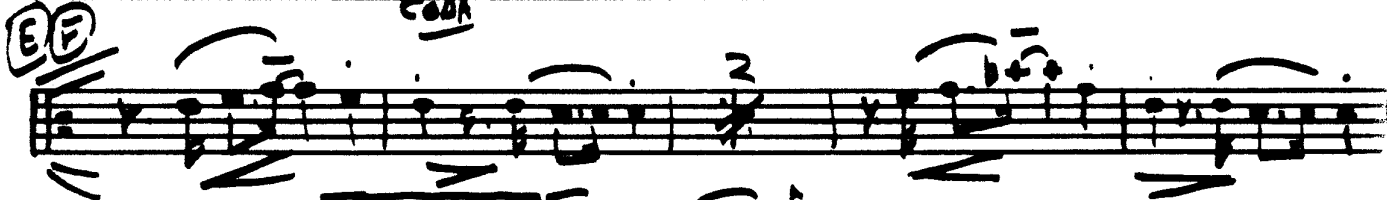
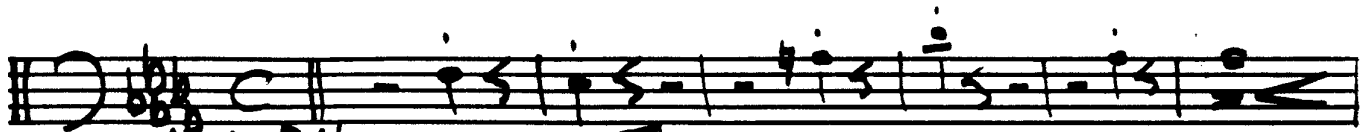

1st TPT **BLUG MOON**

TO TINS

UNII

A TO CUPS

B

C

D OPEN

E **F** **CUOA**

CUOA

CUOA

(2nd TPT)

2nd TR BLUE MOON

TO TINS SOLO AD LIB

3rd TRP BLUE MOON

TO TINS
UNIS

A TO COAS

B

C

D OLEU
COOA

E F

OS
AL
COOA

COOA

2 8

4th TO F BLUE MOON

TOTINS
UNIS

A TO CUP

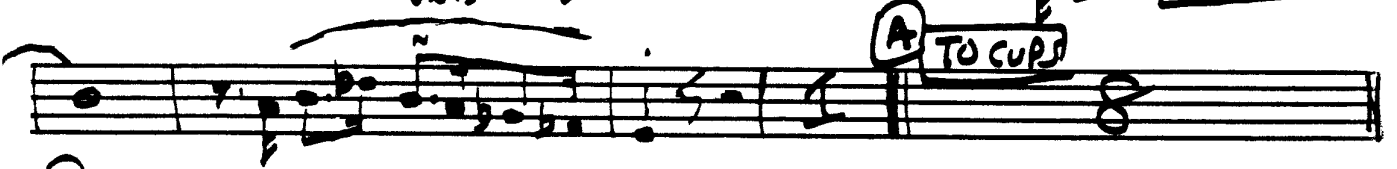

B

C

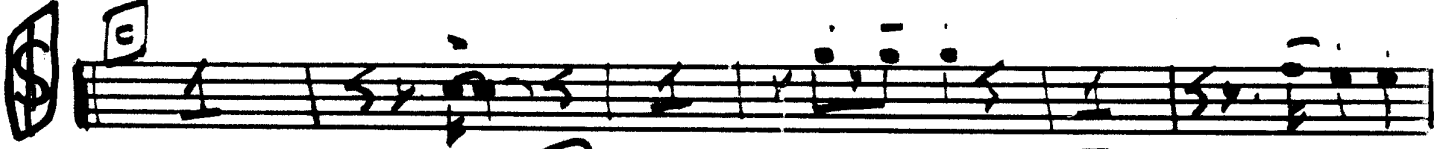

D OPEN

E F COOA

COOA

COOA

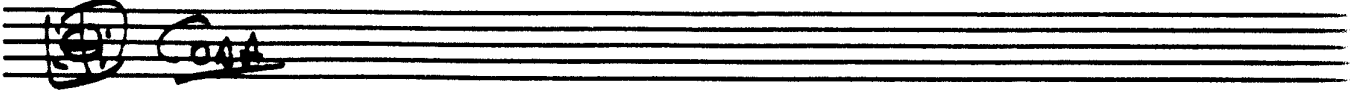

VOCAL BLUE MOON

WITHOUT A DREAM IN MY HEART WITHOUT A LOVE OF MY OWN

Vocal (2) BLUE MOON

SUDDENLY APPEARED BEFORE ME THE ONLY ONE MY ARMS COULD EVER HOLD

I HEARD SOMEBODY WHISPER PLEASE ADORE ME

LOOK THE MOON HAD TURNED TO GOLD BLUE MOON NOW I'M NO LONGER ALONE

WITHOUT A DREAM IN MY HEART WITHOUT A LOVE OF MY OWN

NOW I'M NO LONGER ALONE WITHOUT A DREAM IN MY HEART

WITHOUT A DREAM OF MY OWN

For ALDO Blue Moon

AB ENSM *mp*

mf

EST *mf*

UNIS *mf*

EF CODA

EST Tutti *mf* AC CODA

~~CODA~~

mp

2nd ALTO BLUE MOON

BARI BLUE MOON

Solo

AB

S C

D

EP

CODA

The eleventh and final staff of the page shows the concluding notes of the piece.

BASS BLUE MOON

DRUMS

BLUE MOON

FORTISSIMO

AL CODA

Piano Solo BLUE MOON

2 IN A BAR ^{b5} ^{b5} ^{b5} ^{b5} ^{b5} ^{b5} ^{b5} ^{b5}

¹ ⁴ ⁵ ¹ ⁷ ^{b5} ⁴ ^F ^{AB} ^{AB} ^{Piano Fill (9)} ^{2x} ⁽⁹⁾ ^{b5} ^{b5} ^{b5} ^{b5}

¹ ⁴ ⁵ ¹ ⁷ ^{b5} ⁴ ^F ^{AB} ^{AB} ^{Piano Fill (9)} ^{2x} ⁽⁹⁾ ^{b5} ^{b5} ^{b5} ^{b5}

² ¹ ⁴ ⁵ ¹ ⁷ ^{b5} ⁴ ^F ^{AB} ^{AB} ^{Piano Fill (9)} ^{2x} ⁽⁹⁾ ^{b5} ^{b5} ^{b5} ^{b5}

² ¹ ⁴ ⁵ ¹ ⁷ ^{b5} ⁴ ^F ^{AB} ^{AB} ^{Piano Fill (9)} ^{2x} ⁽⁹⁾ ^{b5} ^{b5} ^{b5} ^{b5}

² ¹ ⁴ ⁵ ¹ ⁷ ^{b5} ⁴ ^F ^{AB} ^{AB} ^{Piano Fill (9)} ^{2x} ⁽⁹⁾ ^{b5} ^{b5} ^{b5} ^{b5}

² ¹ ⁴ ⁵ ¹ ⁷ ^{b5} ⁴ ^F ^{AB} ^{AB} ^{Piano Fill (9)} ^{2x} ⁽⁹⁾ ^{b5} ^{b5} ^{b5} ^{b5}

² ¹ ⁴ ⁵ ¹ ⁷ ^{b5} ⁴ ^F ^{AB} ^{AB} ^{Piano Fill (9)} ^{2x} ⁽⁹⁾ ^{b5} ^{b5} ^{b5} ^{b5}

² ¹ ⁴ ⁵ ¹ ⁷ ^{b5} ⁴ ^F ^{AB} ^{AB} ^{Piano Fill (9)} ^{2x} ⁽⁹⁾ ^{b5} ^{b5} ^{b5} ^{b5}

² ¹ ⁴ ⁵ ¹ ⁷ ^{b5} ⁴ ^F ^{AB} ^{AB} ^{Piano Fill (9)} ^{2x} ⁽⁹⁾ ^{b5} ^{b5} ^{b5} ^{b5}

² ¹ ⁴ ⁵ ¹ ⁷ ^{b5} ⁴ ^F ^{AB} ^{AB} ^{Piano Fill (9)} ^{2x} ⁽⁹⁾ ^{b5} ^{b5} ^{b5} ^{b5}

² ¹ ⁴ ⁵ ¹ ⁷ ^{b5} ⁴ ^F ^{AB} ^{AB} ^{Piano Fill (9)} ^{2x} ⁽⁹⁾ ^{b5} ^{b5} ^{b5} ^{b5}

1st Tenor (Carrasco) BLUE MOON

2nd Tenor

BLUE MOON
